

Sea Link

Volume 6: Environmental Statement

Document: 6.4.2.7

Part 2 Suffolk

Chapter 7

Traffic and Transport - Figures

Planning Inspectorate Reference: EN020026

Version: A

March 2025

Infrastructure Planning (Applications: Prescribed Forms and Procedure)
Regulations 2009 Regulation 5(2)(a)

Contents

Application Document 6.4.2.7 Traffic and Transport - Figures

- Application Document 6.4.2.7.1 Traffic and Transport Study Area - Suffolk Onshore Scheme
- Application Document 6.4.2.7.2 HGV Routing Plan - Suffolk Onshore Scheme
- Application Document 6.4.2.7.3 Abnormal Load Routing Plan - Suffolk Onshore Scheme
- Application Document 6.4.2.7.4 Walking and Cycling Routes (Including PROWs and Bridleways) - Suffolk Onshore Scheme
- Application Document 6.4.2.7.5 Traffic and Transport Count Locations - Suffolk Onshore Scheme
- Application Document 6.4.2.7.6 Road Link and Road Junction Receptors - Suffolk Onshore Scheme

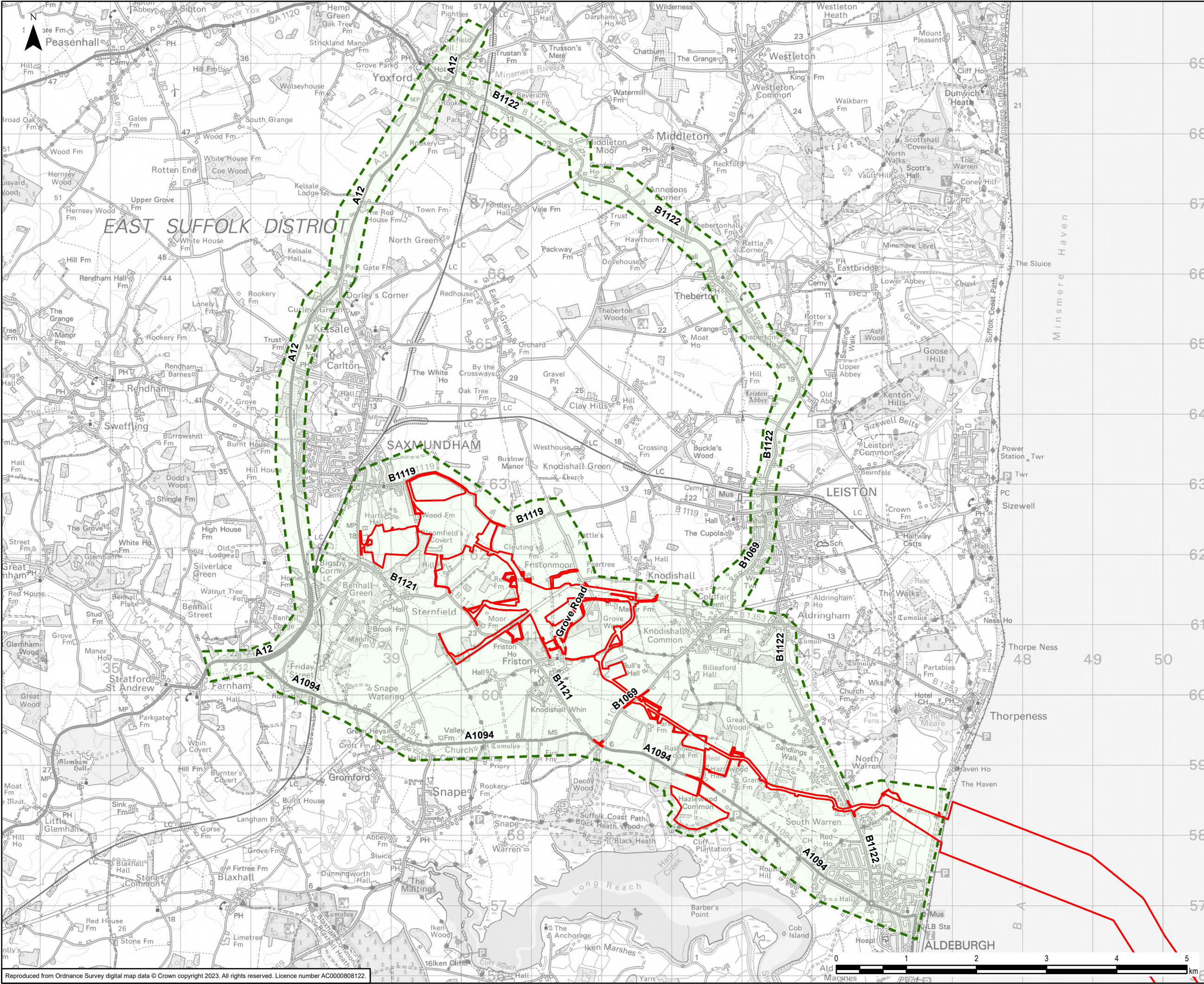

Legend

- Order Limits
- Traffic and Transport Study Area

0	27/01/2025	ENVIRONMENTAL STATEMENT	EB	DF	TW
Rev	Date	Description	GIS	Chk	App

nationalgrid

Scheme: SEA LINK

Document Title: TRAFFIC AND TRANSPORT STUDY AREA - SUFFOLK ONSHORE SCHEME

Creator: EB	Date: 27/01/2025	Checker: DF	Date: 27/01/2025	Approver: TW	Date: 27/01/2025
-------------	------------------	-------------	------------------	--------------	------------------

Document Ref: FIGURE 6.4.2.7.1	Scale: 1:50,000	Format: A3	Sheets: 1	Rev: 0
--------------------------------	-----------------	------------	-----------	--------

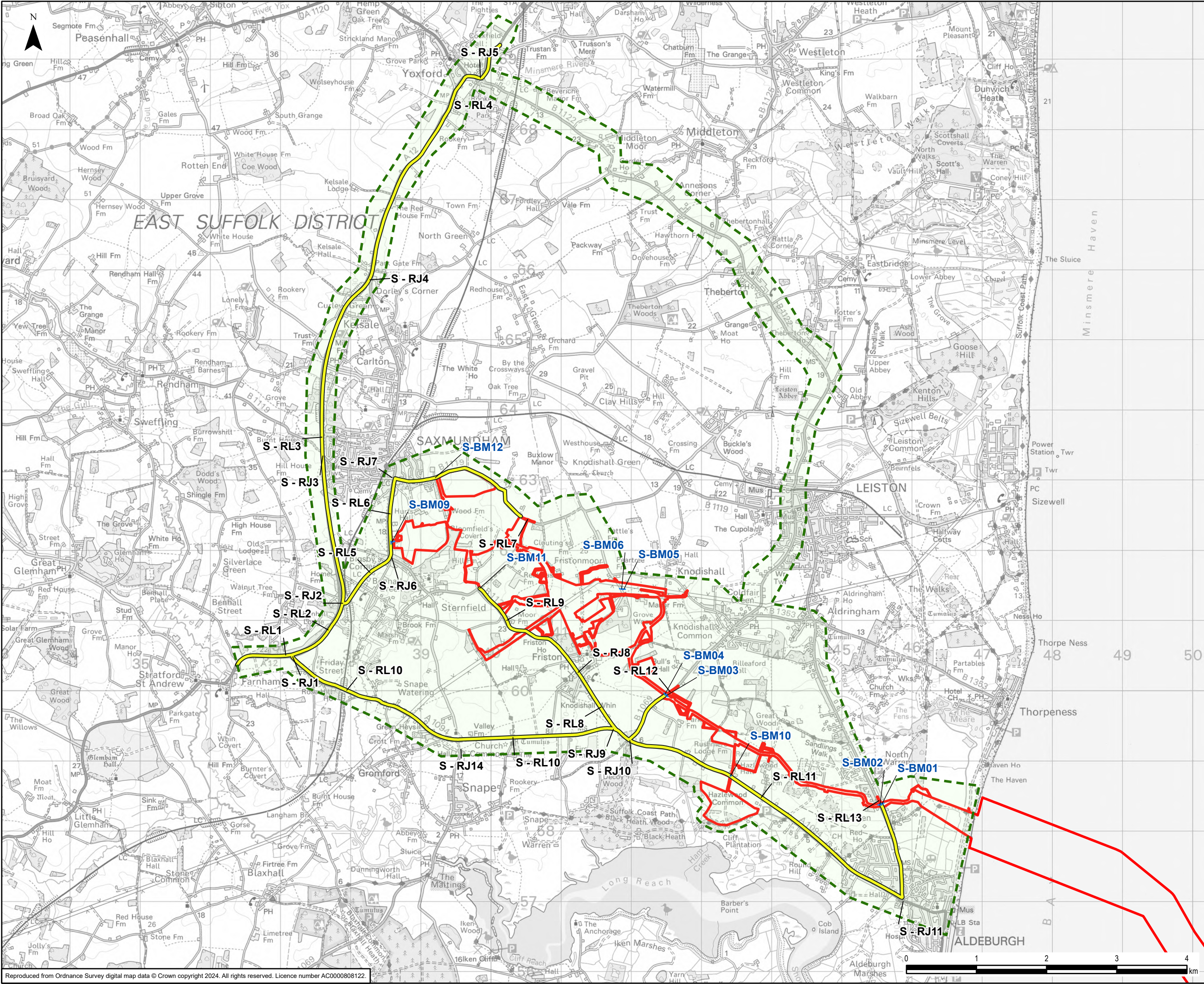

Legend

- Order Limits
- Traffic and Transport Study Area
- HGV Access Routes
- Proposed Access

0	27/01/2025	ENVIRONMENTAL STATEMENT	EB	DF	TW
Rev	Date	Description	GIS	Chk	App
nationalgrid					
Scheme: SEA LINK					
Document Title: HGV ROUTING PLAN - SUFFOLK ONSHORE SCHEME					
Creator: EB	Date: 27/01/2025	Checker: DF	Date: 27/01/2025	Approver: TW	Date: 27/01/2025
Document Ref: FIGURE 6.4.2.7.2	Scale: 1:50,000	Format: A3	Sheets: 1	Rev: 0	

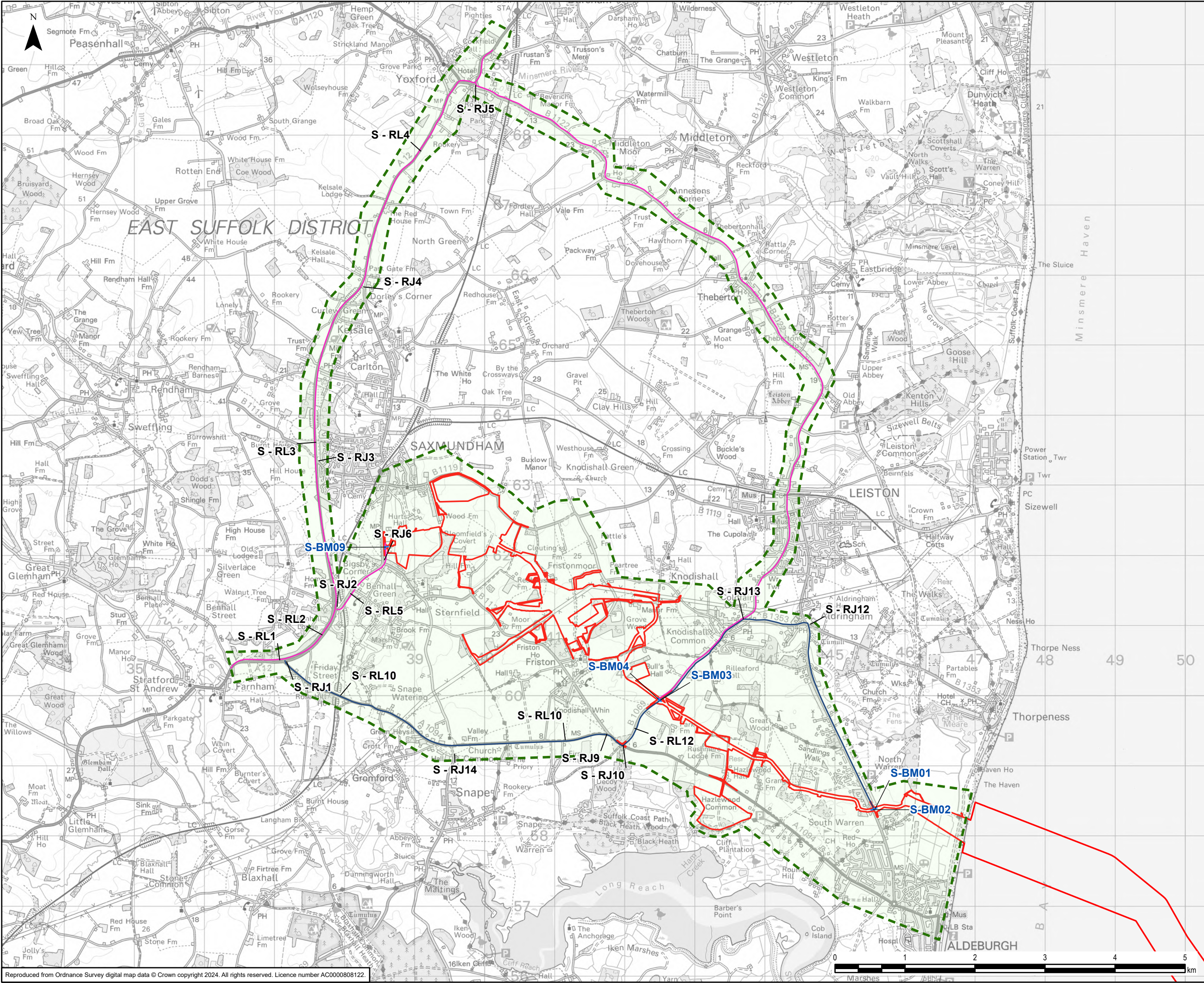

Legend

- Order Limits
- Traffic and Transport Study Area
- Proposed Access
- Transformer and Cable Drum Abnormal Loads
- Cable Drum Abnormal Loads Only

0	27/01/2025	ENVIRONMENTAL STATEMENT	EB	DF	TW
Rev	Date	Description	GIS	Chk	App
nationalgrid					
Scheme: SEA LINK					
Document Title: ABNORMAL LOAD ROUTING PLAN - SUFFOLK ONSHORE SCHEME					
Creator: EB	Date: 27/01/2025	Checker: DF	Date: 27/01/2025	Approver: TW	Date: 27/01/2025
Document Ref: FIGURE 6.4.2.7.3	Scale: 1:50,000	Format: A3	Sheets: 1	Rev: 0	

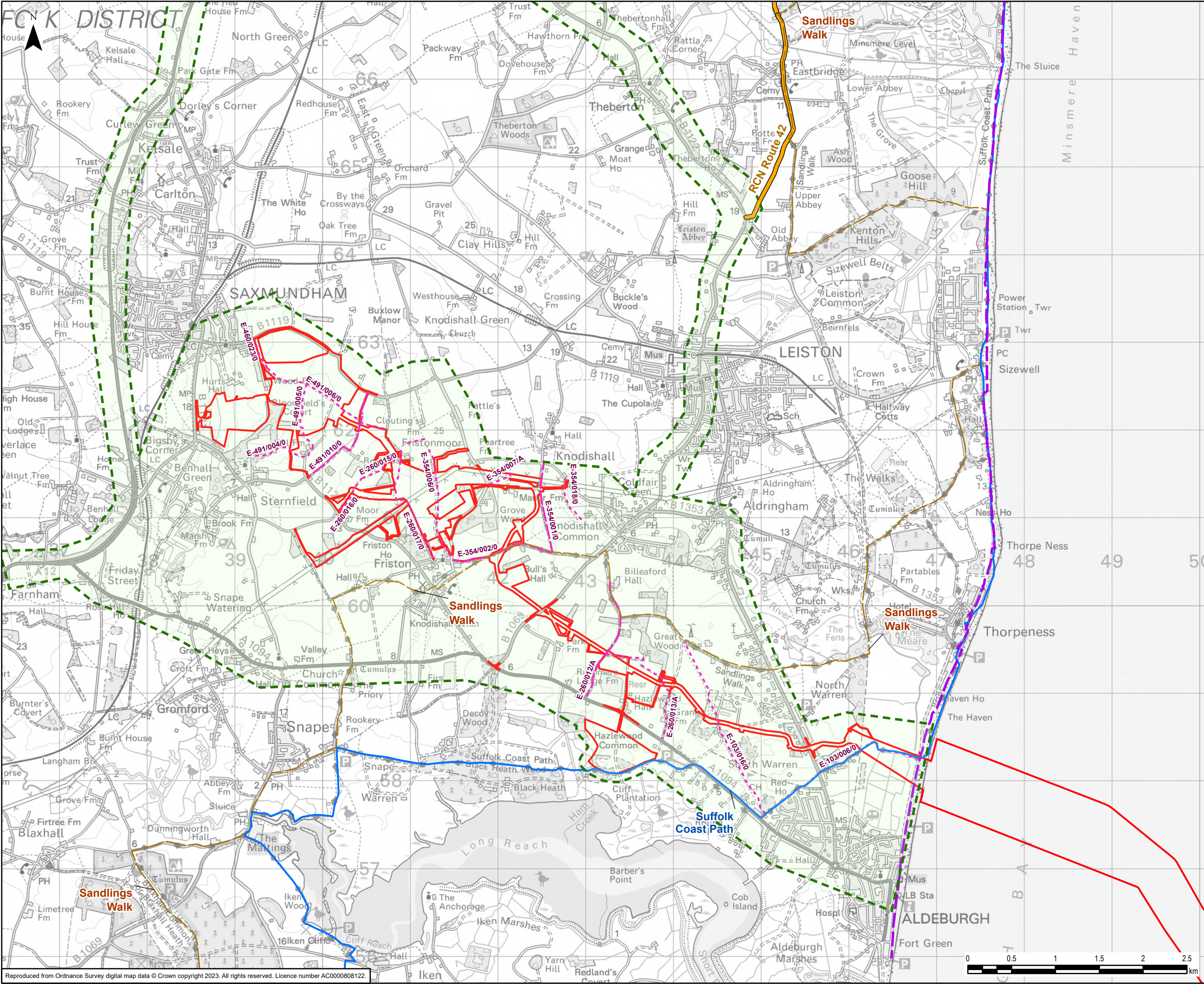

Legend

- Order Limits
- Traffic and Transport Study Area
- Regional Cycle Network
- Proposed King Charles III England Coast Path
- Sandlings Walk
- Suffolk Coast Path
- Public Rights of Way
 - Footpath
 - Bridleway

0	27/01/2025	ENVIRONMENTAL STATEMENT	EB	DF	TW
Rev	Date	Description	GIS	Chk	App
<div><div><div>nationalgrid</div></div></div>					
Scheme: SEA LINK					
Document Title: WALKING AND CYCLING ROUTES (INCLUDING PROWS AND BRIDLEWAYS) - SUFFOLK ONSHORE SCHEME					
Creator: EB	Date: 27/01/2025	Checker: DF	Date: 27/01/2025	Approver: TW	Date: 27/01/2025
Document Ref: FIGURE 6.4.2.7.4	Scale: 1:40,000	Format: A3	Sheets: 1	Rev: 0	

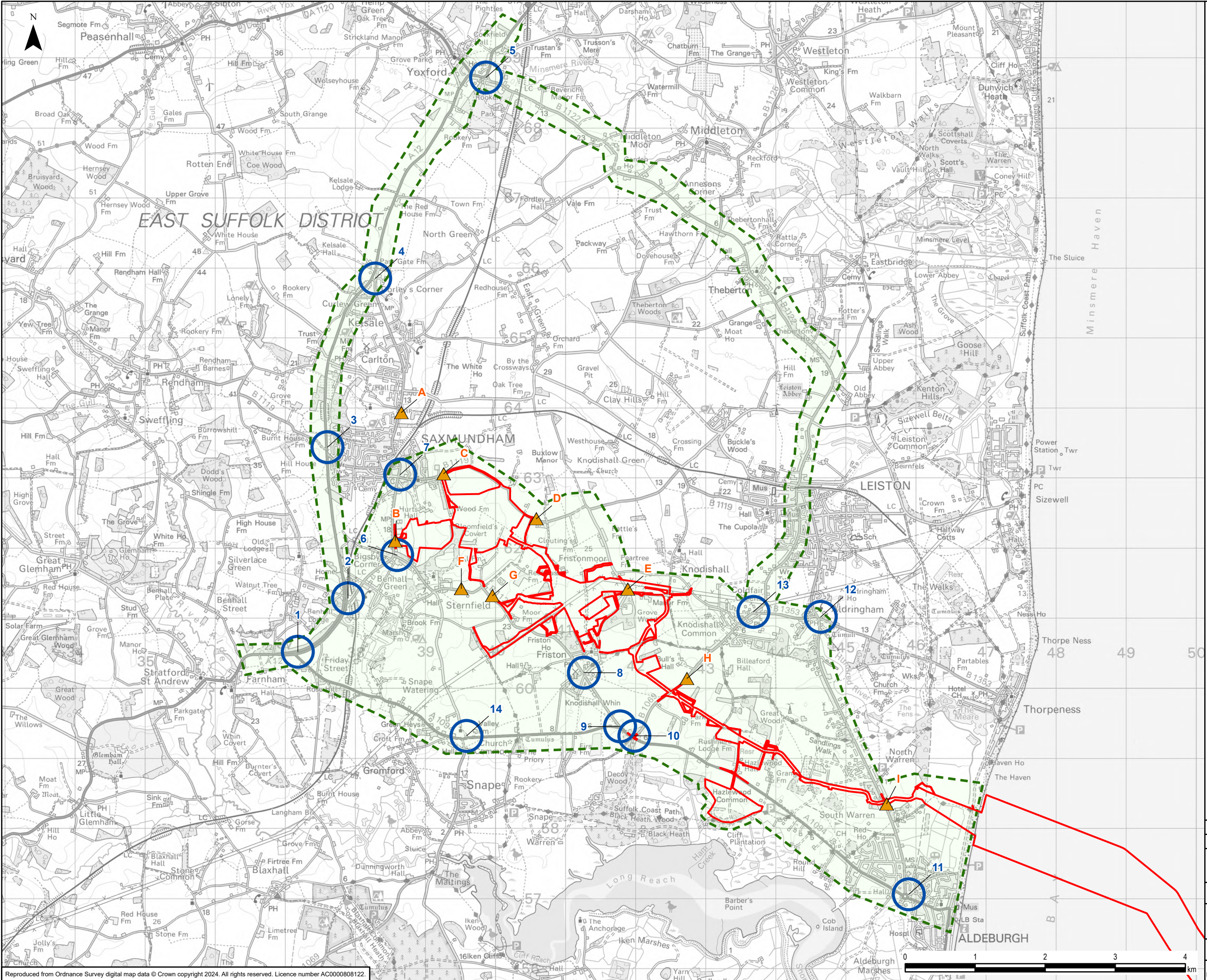

Legend

Order Limits

Traffic and Transport Study Area

Manual Classified Count Locations

Automatic Traffic Count Locations

Junction Counts

1. A12 / A0194

2. A12/ B1121 (South)

3. A12 / B1119

4. A12 / B121 (North)

5. A12 / B1122

6. B1121 Main Road / Church Hill

7. B1121 Main Road / B1119 Church Street

8. B1121 Saxmundham Road / Grove Road / Mill Road

9. A1094 Aldeburgh Road / B1121 Aldeburgh Road

10. A1094 Aldeburgh Road / B1069 Snape Road

11. A1094 / B1122 Leiston Road / Church Farm Road

12. B1122 Aldeburgh Road / B1353 Aldringham Lane

13. B1069 / B1353 Aldringham Lane

14. A1094 / Church Road / Sternfield Road

A) B1121 Main Road (North)

B) B1121 Main Road (South)

C) B1119 Church Hill (West)

D) B1119 Church Hill (East)

E) Grove Road

F) B1121 Saxmundham Road (West)

G) B1121 Saxmundham Road (East)

H) B1069 Snape Road

I) B1122 Leiston Road

0	27/01/2025	ENVIRONMENTAL STATEMENT	EB	DF	TW
Rev	Date	Description	GIS	Chk	App

nationalgrid

Scheme:SEA LINK

Document Title:TRAFFIC AND TRANSPORT COUNT LOCATIONS - SUFFOLK ONSHORE SCHEME

Creator:EB	Date:27/01/2025	Checker:DF	Date:27/01/2025	Approver:TW	Date:27/01/2025
Document Ref:FIGURE 6.4.2.7.5	Scale:1:50,000	Format:A3	Sheets:1	Rev:0	

Reproduced from Ordnance Survey digital map data © Crown copyright 2024. All rights reserved. Licence number AC0000808122.

Document Path: L:\Legacy\UKMCR1FP002-V1\IE\Proposal\3512\SEAL GIS\02_Maps\Environmental Statement\Traffic and Transport\Sea_Link_ES_Fig6-4-2-7-5_TrafficCountLocations_Suffolk_Onshore_Scheme_20250127_EB.aprx

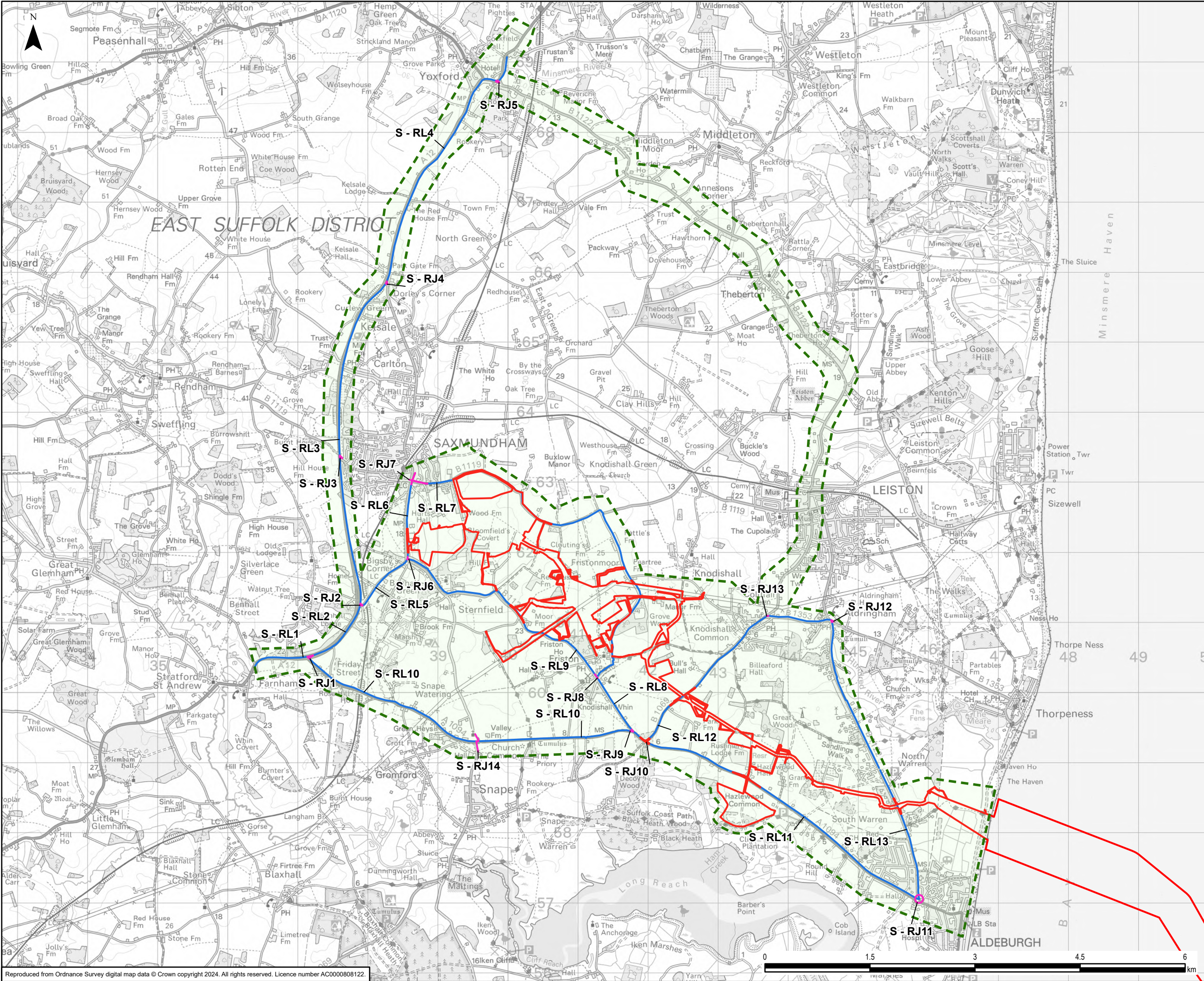

Legend

Order Limits

Traffic and Transport Study Area

Road Link And Road Junction Receptors

Road Junction

Road Link

0	27/01/2025	ENVIRONMENTAL STATEMENT	EB	DF	TW
Rev	Date	Description	GIS	Chk	App

nationalgrid

Scheme: SEA LINK

Document Title: ROAD LINK AND ROAD JUNCTION RECEPTORS - SUFFOLK ONSHORE SCHEME

Creator: EB	Date: 27/01/2025	Checker: DF	Date: 27/01/2025	Approver: TW	Date: 27/01/2025
-------------	------------------	-------------	------------------	--------------	------------------

Document Ref: FIGURE 6.4.2.7.6	Scale: 1:50,000	Format: A3	Sheets: 1	Rev: 0
--------------------------------	-----------------	------------	-----------	--------

National Grid plc
National Grid House,
Warwick Technology Park,
Gallows Hill, Warwick.
CV34 6DA United Kingdom

Registered in England and Wales
No. 4031152
nationalgrid.com